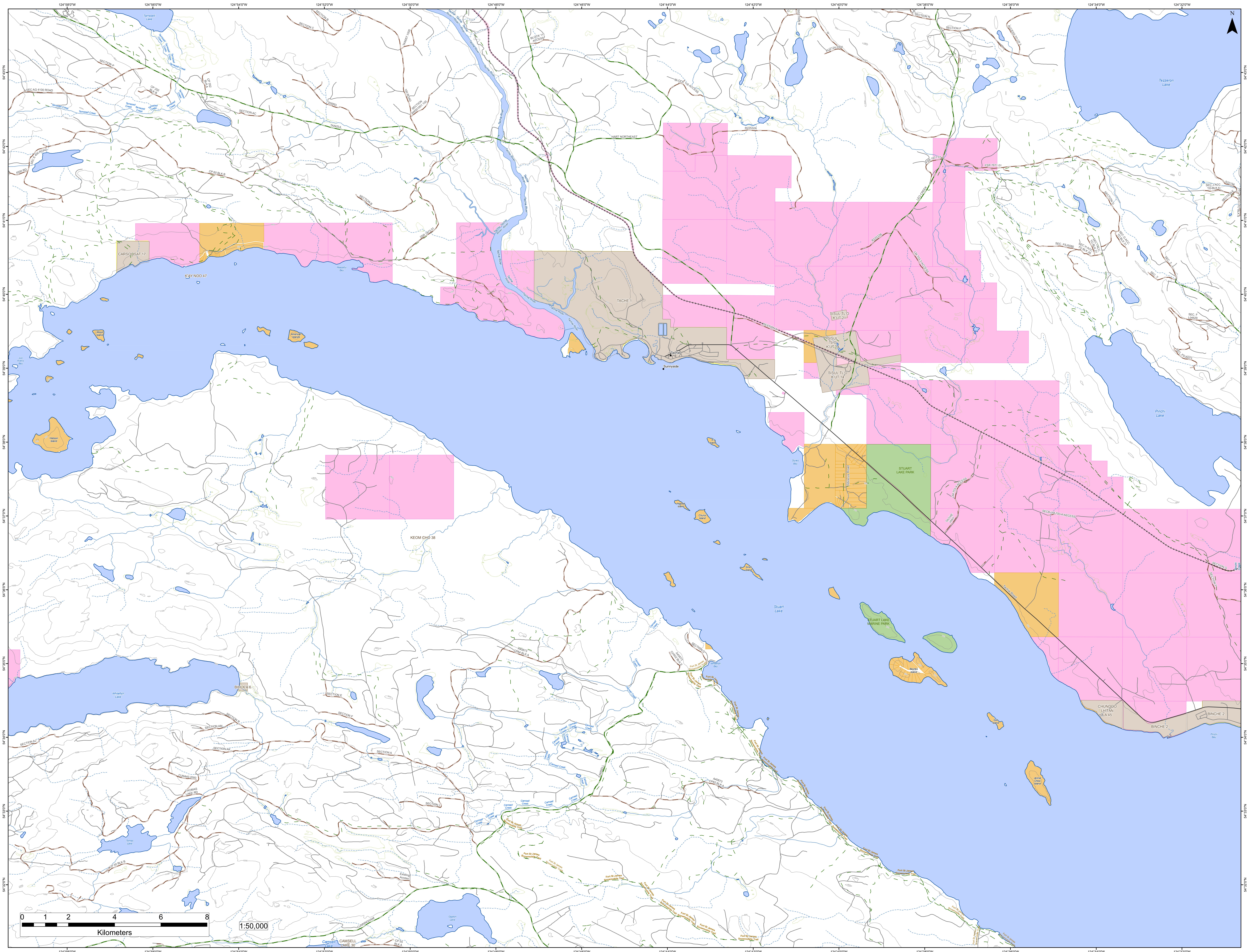

124°58'0"W
124°56'0"W
124°54'0"W
124°52'0"W
124°50'0"W
124°48'0"W
124°46'0"W
124°44'0"W
124°42'0"W
124°40'0"W
124°38'0"W
124°36'0"W
124°34'0"W
124°32'0"W
54°43'0"N
54°42'0"N
54°41'0"N
54°40'0"N
54°39'0"N
54°38'0"N
54°37'0"N
54°36'0"N
54°35'0"N
54°34'0"N
54°33'0"N
54°32'0"N
N
Tarnezell Lake
Tarnezell Creek
SECTION P
SEC AG 4100 ROAD
CP 202 BLK B
CP 202 BLK A
SECTION AC
SECTION B
SECTION C
TAN057.1000
100 ROAD
SECTION AW001001.100
200RD
TANIZUL
SEC E 400 ROAD
4500 RD
CP 60 BLK B
2SR 7873.01
CARSOOSAT 17
K'AY NOO 47
Peaceful Bay
Wood Island
American Islands
Jus K'et'o Bay
Hobson Island
Tachie River
BLOCK 111 ACCESS
HART
HART NORTHEAST
BLOCK 116 ACCESS
R22532A
KUZ124.2000
SECTION N
SECTION F
ACCESS TO CP 3
Tezzeron Lake
FSR 7671.01
LEO CREEK
R22532B
LM-703-3-ACCESS
TACHE 1
Tachie
Sunnyside
SECTION A
SISUL TL'O K'UT 21
SISUL TL'O K'UT 14
SEC J ACC. TO BLK 6
S22194
SECTION E
SEC K ACC TO BLK 6
SECTION D
SEC. FSJ5080
SEC H ACC. TO BLK 26
SEC I ACC. TO BLK 27
SEC G ACC. TO BLK 31
SEC. Z
SEC. Y
PINCHI
SEC. F L04629
SEC. FSJ5072
Pinchi Lake
Styles Bay
Hibiscus Road
STUART LAKE PARK
LM-703-4-ACCESS
TACHIE HWY
SECB-LM-700-4-ACCESS
SECTION G
Pinchi Creek
Noodat Island
Chunsi Island
Smith Island
KEOM CHO 38
Stuart Lake
Tachie Road
STUART LAKE MARINE PARK
Baynes Island
Gull Island
Jennie Chow Island
CHUNDOO LH TAN LA 45
BINCHE 2
Pinchi Bay
Whitefish Lake
BIHLK'A 6
SECTION E
SECTION F
SECTION R
SECTION AM
SECTION AJ
SECTION AK
SECTION A
CUN440.2000
THOMAS LAKE RD
Tomas Lake
CP 50 BLK B
Existing Access
A40873 CP84 BLK A
A40873 CH502 BLK E
SECTION G
Whitefish Bay
Camsell Creek
CAMSELL
A40873 CP82 BLK A
SECTION L
Fort St James Snowmobile Trail
Ogston Lake
CUNNINGHAM
Camsell Lake
CAMSELL LAKE 30
CP 55 BLK A
0 1 2 4 6 8
Kilometers
1:50,000